

1 9 5 5



SANDFIDDLER



Best of luck to one
of the sweetest girls I
have ever met.

J. W. Long

Daisy! We are finally
Seniors and every
year has been wonder-
ful. We have had alot
of fun.

Daisy,

Now you are finally
a Senior. (Dignified?)
I have been with
you two years and
you really have been
nice to me. Hope
I make Basketball
so we can be
together on the
team. Best of luck
in the future.

Love ya,
Sally

Well, Daisy,

I'm sorry I can't
enjoyed "of them like
rest but believe me
enjoyed two wonderful
ones. I thank for
me. Good luck in
Basketball and
hope to see you
year this year.

Daisy,

Since you are a
senior and me a
little sophomore 2
will make room
for other signatories
to write in your
annual. Best of luck
thru through the
years.

(Beat every game in
basketball this year!)

Love ya,
Betty Lind

They dig you from across
the street. Hope you can
wear this, but it doesn't
matter if you can't. They
aren't you a cheerleader.
No. I guess not. We
enjoyed all our good
times together that past
years "Be" and I'm hoping
we'll enjoy more in the
years to come. Don't
take any wooden nickels
now I drop over
some time won't
say "I can't
love you
Betty
This is
I'm sorry I can't
enjoyed "of them like
rest but believe me
enjoyed two wonderful
ones. I thank for
me. Good luck in
Basketball and
hope to see you
year this year.

P.S I'm going to miss
you and the rest next year.

Answer



IN THE TOWN OF MOREHEAD CITY
THERE'S A HIGH SCHOOL TRUE
THERE'S A SCHOOL WE'LL ALWAYS CHERISH
PROUDLY STANDS IN VIEW

DEDICATION



MISS PEARL BRINSON

We the class of 1955 take great pleasure in dedicating the "Sandfiddler" to a gracious lady who never forgot the principles and ethics of life and who contributed to the best of her ability in molding future citizens of America.

To her we wish to express our sincerest appreciation for the years she has so faithfully given in promoting education.

Prepared for display by Shannon Adams. Please consider donating to the Core Sound Waterfowl Museum, Carteret County Historical Society, Promise Land Society, Salter Path Heritage Association, or charity of your choice (preferably in Carteret County) for these efforts.



IN MEMORIA M



MISS ELIZABETH HODGES



ADMINISTRATION

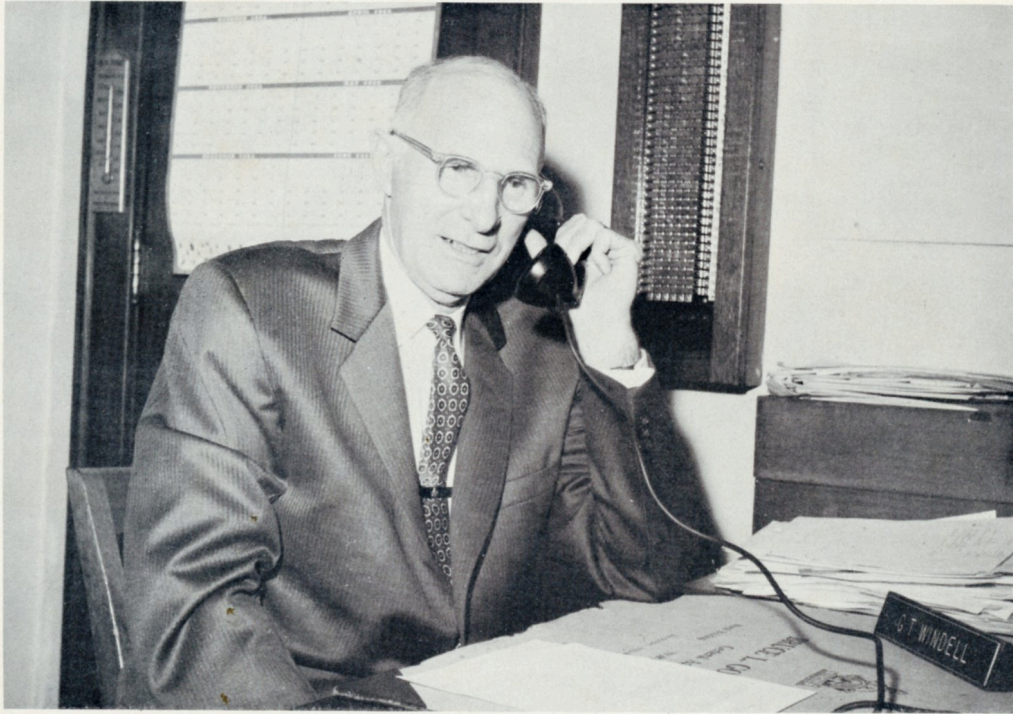

Principal, Mr. G.T. Windell



Mrs. Blanche Comer - Secretary



Glenn Cordova



Baily Phillips
Helen Baily *Zelma Phillips*



Kennedy Mooring

FACULTY

Mrs. Varena Way Glenn, Math; Greensboro College A.B.
Mrs. Florence Cordova, Home Ec.; Teachers College
Columbia University, B.S.

Mr. Delfido Cordova, Industrial Arts; Tusculum College
A.B., University of North Carolina M.A.

Mr. Ralph Wade, Music, Sociology; Bush Conservatory,
North Park College B.P.S.M.; Northwestern University B.M.
and M.M.

Mrs. Helen Baily, French, Math; Syracuse University,
University of North Carolina A.B.

Mrs. Zelma Phillips, Social Studies; University of
Georgia A.B.

Mr. James Kennedy, Science; Mars Hill College A.A.;
University of North Carolina B.S.

Mr. Clarence Mooring, English; East Carolina College
B.S.

Mrs. Grace Walence, English, General Science; East
Carolina College A.B.

Mrs. Hattie Lee Phillips, English, French; East Carolina
College A.B.

Miss Virginia Wilkes, Typing, World History; East
Carolina College B.S.

Mrs. Sarah Hamilton, Librarian; Montreat Junior Col-
lege, Furman University, B.S.

Mr. Gannon Talbert, Math, Basketball Coach; Appa-
lachian Teachers College B.S.; East Carolina College M.A.

Mr. Norman L. Clark, Physical Education, Social Studies;
East Carolina College, Southern California B.S.

Cordova



Wade

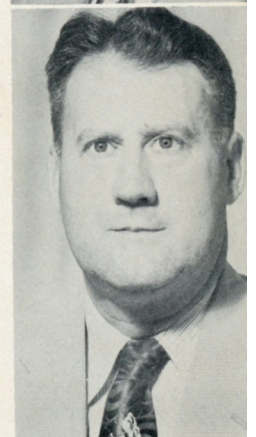

*Best wishes ever,
Virginia Kennedy*

Walence H. Phillips

Wilkes Hamilton

Talbert Clark

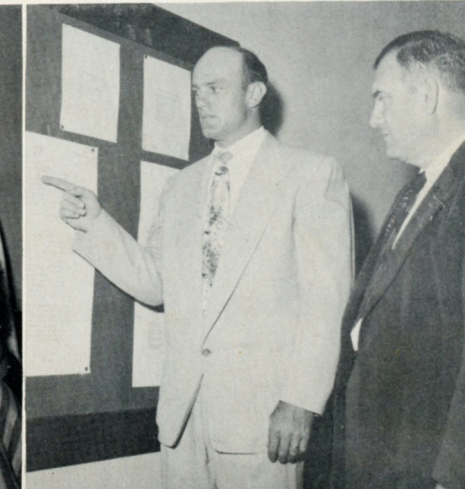

ADVISORS

MOTTO

It matters not if you win or lose,
but how you play the game.



Mrs. Helen Baily
Mrs. Zelma Phillips

SENIORS

MASCOTS



Dianne Baily
Donnie Crowe



FLOWER-Red Rose
COLORS-Red and White



BARBARA ELAINE ADAMS
Tri-Hi-Y 12; 4-H Club 9,10; F.T.A. 11,12;
Annual Staff 12.

NELDA MARIE ARTHUR
Glee Club 10,11,12.

LARRY EVAN BARNETTE
Band 9,10,11,12.

SHARON GAY BATTLE
Tri-Hi-Y 12; Senior Play Usher 12.

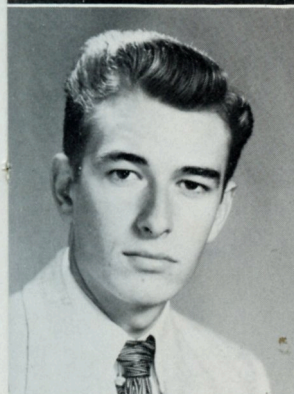

SENIORS



MATTIE ETHEL BELL
F.H.A. 10,11,12; Senior Play Usher 12.

WILLIAM REID BRADY
Transferred by Lynchburg, Va. Hi-Y 12.

ROBERT VICTOR BROWN
Football 11,12; Baseball Manager 12; Hi-Y
11,12, Vice-President 12.

CHARLES STEPHEN CANFIELD, JR.
Hi-Y 10,11; Glee Club 9,10,11,12; Band 9,
10,11,12; Debate 9; Bus Driver 11,12; Hall
Monitor 12; Senior Play 12.

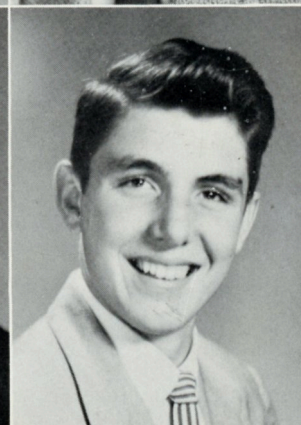
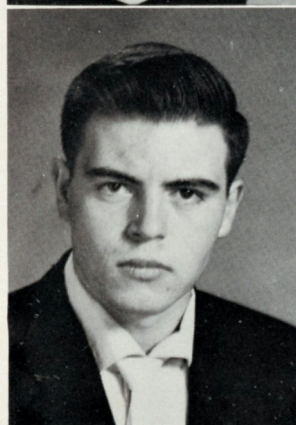
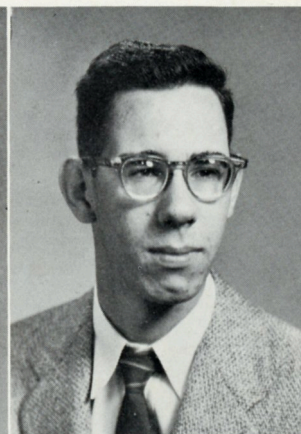

JEROME STEWART CONNER
Football 9, 10, 11, 12; Baseball 10, 11, 12;
Basketball 12; Glee Club 9, 10, 11, 12.

CLARENCE COTTLE
Beta Club 11, 12; F.T.A. 11, 12.

LLOYE MARIE CROWE
F.T.A. 11, 12; Tri-Hi-Y 10, 11, 12; F.H.A.
10, 11, 12, Parliamentarian 10; Cheerleader
10, 11, 12, Co-Captain 11, Captain 12; Annual
Staff 12; Home Room Varsity Queen 12;
Monogram Club 10, 11, 12; Superlative 12.

FLORENCE LEWIS DINGESS
Tri-Hi-Y 11, 12; F.H.A. 11, 12.

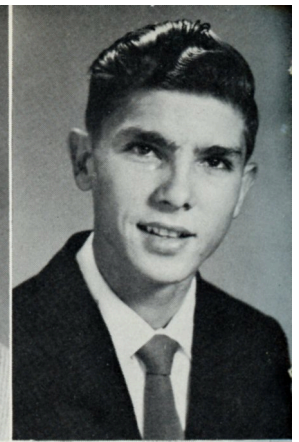
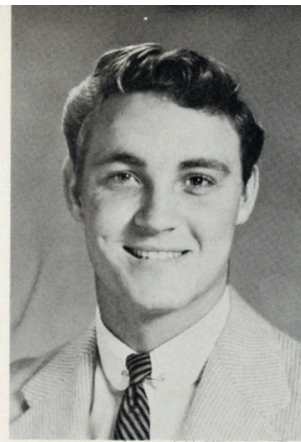

SENIORS

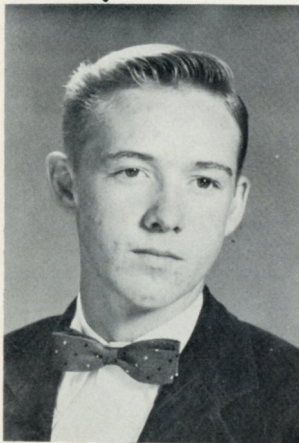

JOSEPH STEWART DuBOIS
Hi-Y 10, 11, 12; Beta Club 11, 12; F.T.A. 11,
12; Annual Staff 11, 12; Student Council 10,
11, 12.

ALICE MARIE DURHAM
Transferred from Pleasant Garden High
School 1952. Hi-C Club 9; Glee Club 9;
F.H.A. 9, 10, 11; Tri-Hi-Y 11, 12, Chaplain
12, Vice-President 12.

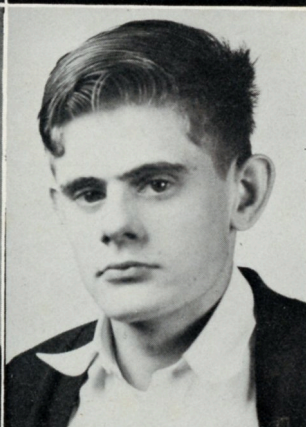

DOUGLAS EARL ELLIOTT
Beta Club 11, 12; Annual Staff 12; Sopho-
more Class Treasurer 10; Office Assis-
tant 12; F.T.A. 11, 12; Glee Club 11.

A. EARL FREEMAN, JR.

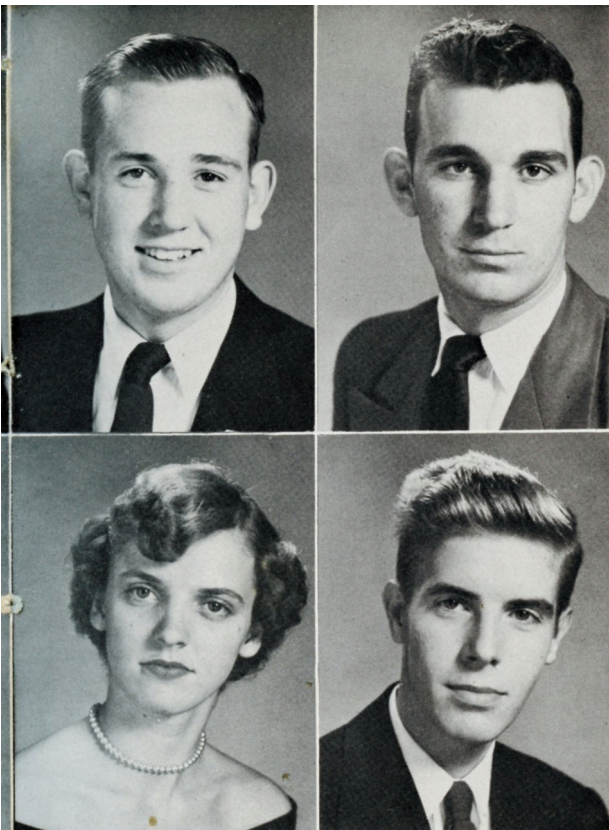

WALTER GRAHAM FULCHER
Band 9,10; Glee Club 10,11,12; Beta Club
11,12; Hi-Y 11,12; Football 11,12.

JERRY LEVI GARNER

BILLIE LOUISE GASKINS
F.H.A. 9,10; Majorette 9,10,11; Glee Club
12.

ROBERT LONG GRANTHAM
Hi-Y 10,11,12, Officer 10; Beta Club 11,
12.



SENIORS



JAMES BRYAN GRIFFIN
Football 10,11,12.

CAROLYN KIRTH GUTHRIE
Beta Club 11,12; Tri-Hi-Y 10,11,12, Chap-
lain 10, Secretary 11; F.T.A. 11,12, Presi-
dent 12; Secretary Freshman Class 9;
Secretary Sophomore Class 10; President
Junior Class 11; Annual Staff 11, 12, Assis-
tant Editor 11, Editor 12; Student Council
9,11,12, Vice-President 11; Marshall 11;
Superlative 12; Basketball 9,10,11,12; Hall
Monitor 9,10,11,12; Valedictorian 12;
Monogram Club 9,10,11,12; Senior Play
Usher 12.

EVA ADELAIDE GUTHRIE
Glee Club 9,10,11,12; F.H.A. 9,10,11,12.

FRANCIS EUGENE GUTHRIE
Football 9; School Bus Driver 10,11,12;
School Patrol 9; Annual Staff 12; Hi-Y 11,
12, Secretary 11, Chaplain 10.



RHODA PAULINE GUTHRIE
Tri-Hi-Y 11, 12, Poet 12, President 12;
Beta Club 11, 12; Annual Staff 11, 12; F.T.A.
11, 12, Vice-President 11; Hall Monitor 12.

SANDRA GARLENE GUTHRIE
F.H.A. 9, 10, 11, Officer 10; Tri-Hi-Y 10,
11, 12, Officer 11; Glee Club 9, 10, 11, 12;
Beta Club 11, 12.

ANN LOUISE HARDY
Glee Club 10, 11, 12; Basketball 9, 10, 11, 12;
Class Chairman 9, 10; Band 11, Flagbearer
11; Annual Staff 11, 12, Assistant Business
Manager 11, 12; F.T.A. 12; Beta Club 11, 12;
Tri-Hi-Y 10, 11, 12, Critic 10, Vice-Presi-
dent 11, 12; Senior Play 12; Superlative 12;
Chief Marshall 11; Student Council 12,
Secretary-Treasurer 12; Debate 10.

JERALDINE HEDGECK
Band 9, 10, Flagbearer 11, 12; Glee Club 9,
10, 11, 12; F.T.A. 12; Beta Club 11, 12,
Secretary 12; Tri-Hi-Y 11, 12, Secretary
12; Basketball 11, 12, Co-Captain 12; Annual
Staff 11, 12; Junior Class Officer 11; Mono-
gram Club 11, 12.



SENIORS



Not Pictured



JAMES GILBERT HOWLAND
Hi-Y 11, 12; Superlative 12.

MARY ALLEN HUGHES
Band 9, 10, 11, 12, Assistant Librarian,
Section Leader; Glee Club 10, 11, 12; Beta
Club 11, 12; Tri-Hi-Y 11, 12, Vice-Presi-
dent; Basketball 11, 12; Annual Staff 12;
Student Council 12; Superlative 12.

MARYLIN JEANETTE HUNTER
Beta Club 11, 12; Senior Play Usher 12;
Tri-Hi-Y 12.

LONNIE L. HYATT
Band 9, 10; Safety Patrol 9, 10, 11, Captain;
Bus Driver 11, 12; School Projectionist 11,
12.



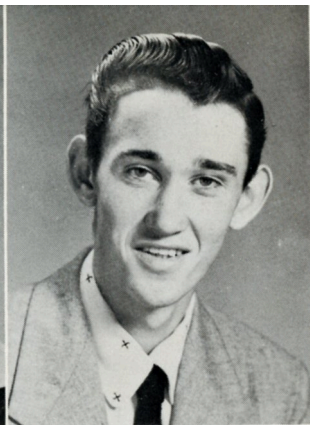

JANIE MAE IPOCK
F.H.A. 10,11,12; Senior Play Usher 12.

TIMOTHY L. JONES
School Patrol 9; Baseball 10,11; Bus Driver 11,12; Senior Play 12; Debate 10.

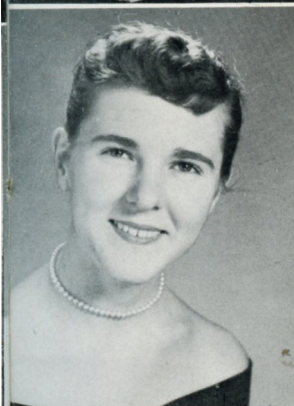

KATHERINE MARKS KELLY
F.H.A. 9,10,11, Officer 10; Tri-Hi-Y 12; Band 10; Cheerleader 9,10,11,12; Monogram Club 9,10,11,12; Superlative 12.

NANCY FAYE LAMPLEY
Transferred from Rockingham 1954. Chorus 9, 10; Student Council 9,10,11; F. H.A. 9,10,11,12; Basketball 9; Tri-Hi-Y 12; Senior Play Usher 12.



SENIORS



NORMAN HOLSTON LARKEE
Baseball 9,10,11,12; Captain 12; Football 9, 10, 11, 12; Hi-Y 11, 12, Secretary 11, President 12; Beta Club 11,12; Vice-President Senior Class 12; Hall Monitor 11,12; Marshall 11.

WILLIAM JERAL LAUGHTON, JR.
Band 9, 10, 11, 12; Glee Club 9,10,11,12; Beta Club 11,12; Hi-Y 10, Secretary 10; Boy's State 11.

ANNE THOMAS LEWIS
F.H.A. 9; Tri-Hi-Y 11,12, Treasurer 11, President 12, Lunch Room Committee Chairman 11; F.T.A. 11,12; Annual Staff 11, 12; Junior Play 12; Senior Play 12; Superlative 12; Beta Club 11,12; Girl's State 11; Hall Monitor 10,11,12.

BEADIE LEWIS
F.H.A. 9,10,11,12, Officer 10,11, President 12; Tri-Hi-Y 11,12, Officer 12; Student Council 10; Beta Club 11,12; Annual Staff 12; Marshall 11.

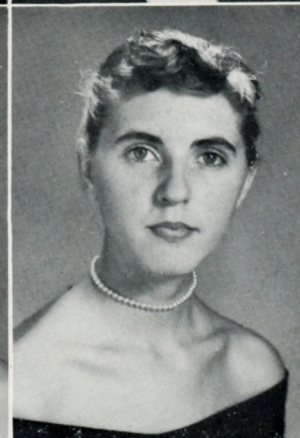
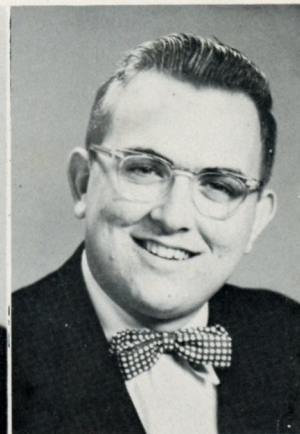
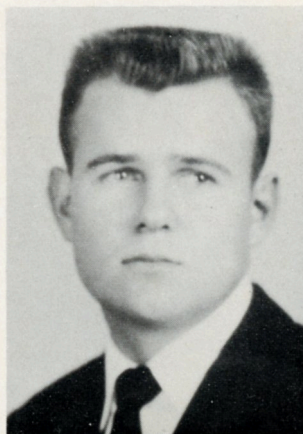

GLENDASUE LEWIS
F.H.A. 9,10,11,12; Class Officer 10; Beta
Club 11,12; Tri-Hi-Y 11,12, Reporter 11;
Editorial Staff 12; Prompter and Business
Manager of Senior Play 12.

JERRY THOMAS LEWIS
Football 9,10,11,12.

LESTER FRANKLIN LEWIS
Band 9,10,11,12; Glee Club 9,10,11,12; Hi-
Y 12.

MARTHA ANN LONG
Tri-Hi-Y 12; Glee Club 10,11,12; Basket-
ball 9,10,11,12, Co-Captain 12; Majorette
10,11, Superlative 12; Varsity Queen 12.

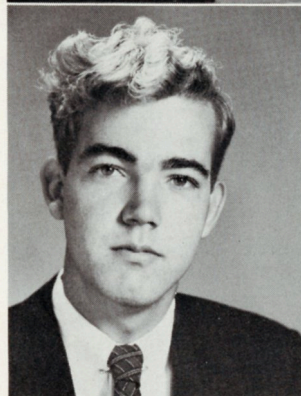
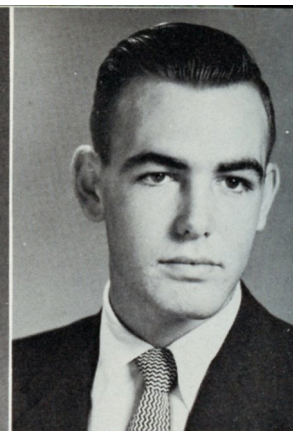

SENIORS



JIMMY OLEN MADURAS
Band 9,10,11.

JOHN MCKAY

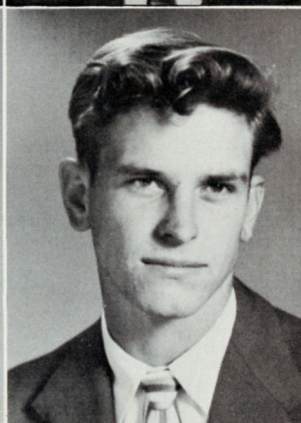

THELMA MEMAKIS
F.H.A. 9,10, Pianist 9,10; F.T.A. 11,12;
Beta Club 11,12; Annual Staff 11,12; Bas-
ketball 11,12; Tri-Hi-Y 11,12; Glee Club
9,10,11,12, Accompanist 9,10,11,12; Band
9,10,11,12; Corresponding Secretary of
Senior Class 12; Superlative 12.

ANDREW ARTHUR MIDGETT



MARY LOU MOORE
Transferred from Newport 1953. Glee
Club 10; 4-H Club 9.

WILLIAM BARRY MURRILL
Band 9,10,11,12, Band Bus Driver 11,12;
Glee Club 9, 10, 11, 12; Beta Club 11,12;
Annual Staff 12; Senior Class President 12;
Superlative 12.

TERRANCE R. NORMAN
Hi-Y 11,12; Band 9; Superlative 12.

FRANCIS COWAN NOYES
Hi-Y 12.



SENIORS



JERRY THOMAS PINER
School Patrol 9; Hi-Y 12.

VERNA JEAN RABON
F.H.A. 9,10,11,12, Secretary 10,11; F.T.
A. 11,12; Student Council 9,10,11,12; Hall
Monitor 11,12; Annual Staff 11,12; Secre-
tary Freshman Class, President Sophomore
Class; Beta Club 11,12; Tri-Hi-Y 11,12,
Lunch Room Committee Chairman 11,
Secretary 12; Superlative 12; Senior Play
Prompter and Business Manager 12.

DONALD CARROLL RICE
Band 9,10,11,12; Glee Club 10,11,12.

LYNNE RICHARDSON
Student Council 9,12, President 12; Tri-
Hi-Y 11,12, Chaplain 11; Beta Club 11,12,
Vice-President 11, President 12; Annual
Staff 11, 12; Glee Club 10,11,12; Senior
Play 12; F.T.A. 11,12, Treasurer 11; Vice-
President Junior Class 11; Girl's State
11; Azalea Festival Princess 11; Hall
Monitor 11,12; Marshall 11.

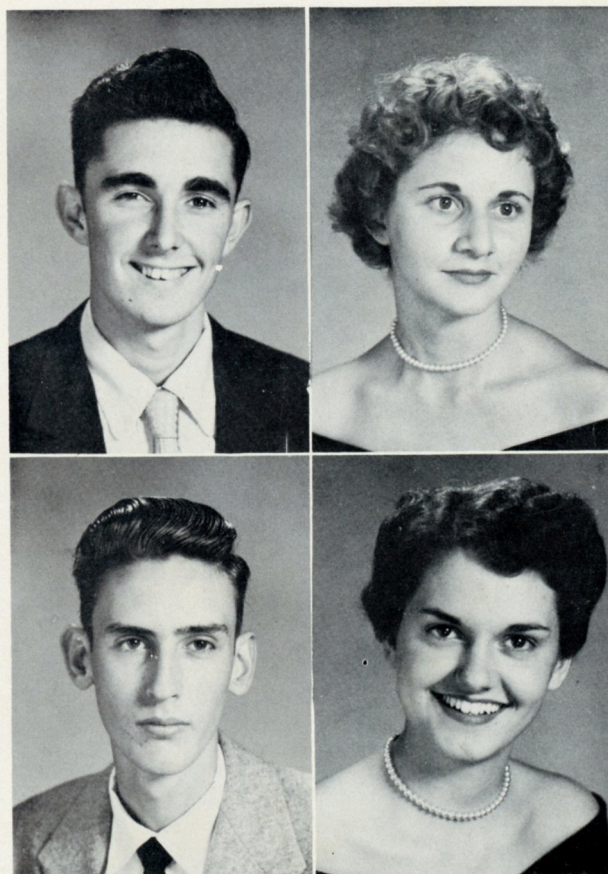

JOE ANN ROBERTS
Office Assistant 9,10,11,12; Senior Play
Usher 12.

SUSAN FRANCES ROBINSON
Transferred from New York 1954. Cheer-
leader 11,12; Glee Club 11,12; Tri-Hi-Y
11,12; Senior Play 12.

CATHERINE ANN SABISTON
F.H.A. 9,10; Tri-Hi-Y 11,12; Senior Play
12.

JESSE LEE SEAMON, JR.
Glee Club 9,10,11,12; Band 9,10; Football
11,12; Boy's State 11; Senior Play 12.

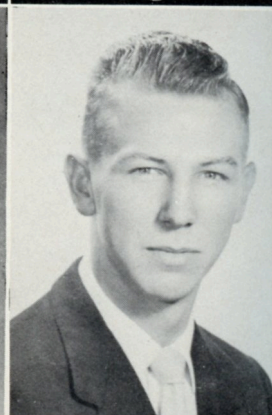

SENIORS

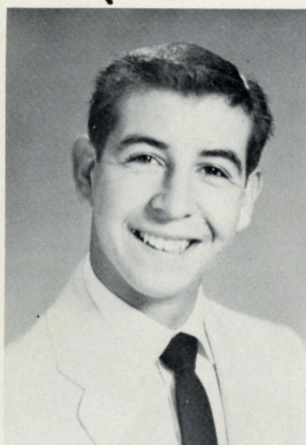

GENE MEADOWS SMITH
Baseball 10,11,12; Basketball 10,11,12 ;
Football 10,11,12; Hi-Y 10,11; Superlative
12.

RALPH WILLIAM SMITH

WILLIAM ALLEN SMITH

ROBERT DOUGLAS TAYLOR
Band 9,10,11,12; Hi-Y 10,11,12; Hall Moni-
tor 12; Senior Play 12.

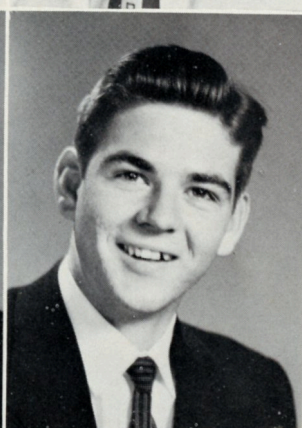
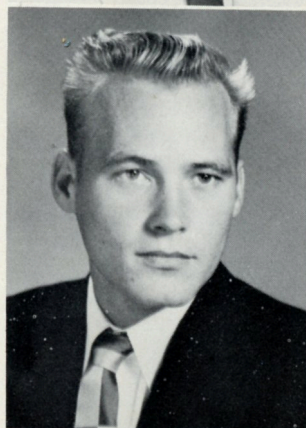

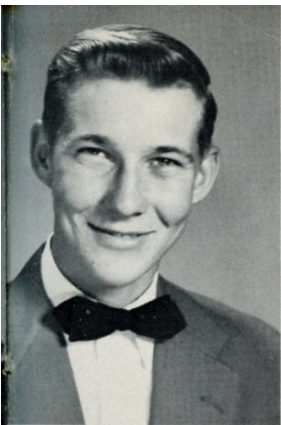

LEROY GRAY WEEKS
4-H Club 9,10; Bus Driver 10,11,12.

SYLVIA JUNE WHITE
F.H.A. 10,11,12; Senior Play Usher 12.

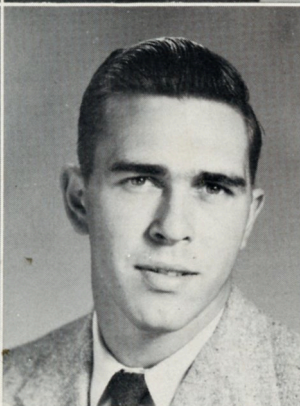

LOUISE WHITE
Transferred from Raleigh 1953. Latin Club 9, 10, Treasurer 10; Y-Teens 9,10; Tri-Hi-Y 11,12; Glee Club 9,10,11,12; Accompanist 11,12; Beta Club 11,12, Treasurer 11; Secretary Junior Class 11; Secretary Senior Class 12; Marshall 11; Superlative 12; Senior Play 12; Annual Staff 11, 12; Salutatorian 12.

KEMP BONNER WICKIZER, JR.
Football 9, 10, 11, 12, Co-Captain 11,12; Baseball 10,11,12.



SENIORS



ANNA CAROLYN WILLIS
F.H.A. 9,10,11, Officer 10; Tri-Hi-Y 10, 11,12, Treasurer 11; Office Assistant 12; Superlative 12.

BARBARA ANN WILLIS
F.T.A. 11,12; Scorekeeper Basketball 10, 11,12, Manager 11,12; Tri-Hi-Y 12; Azalea Festival Princess 12; Senior Play Usher 12.

GORDON CARYAL WILLIS, JR.
Band 9, 10, 11, 12; Glee Club 9,10,11,12; Beta Club 11,12; Hi-Y 10,11.

JAMES BELMONT WILLIS, JR.
Hi-Y 10,11, Vice-President 10; Student Council 9,10,11,12; Band 9,10,11,12; Glee Club 9, 10, 11, 12; Superlative 12; Boy's State 11; Annual Staff 9,10,11,12, Business Manager 12; Beta Club 11,12; Marshall 11; Senior Play 12; Treasurer Junior Class 11, Treasurer Senior Class 12.



JERRY THOMAS WILLIS
Basketball 9,10,11,12, Captain 12; F.T.A.
11,12; Hi-Y 11,12; Baseball 9; Band 9,10,
11; Glee Club 9,10.

ROBERT GRAY WILLIS
Football 9, 10, 11, 12, Co-Captain 11,12;
Basketball 9, 10, 11, 12, Co-Captain 12;
Baseball 9,10,11,12; Hi-Y 10,11,12, Presi-
dent 11, Sergeant of Arms 11; President
Sophomore Class 10; Safety Patrol 9;
Superlative 12.

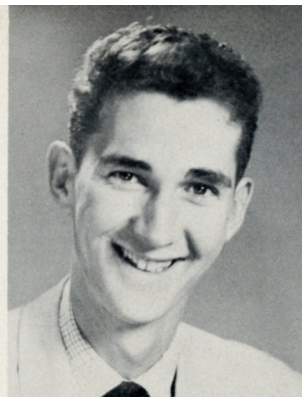

SENIORS

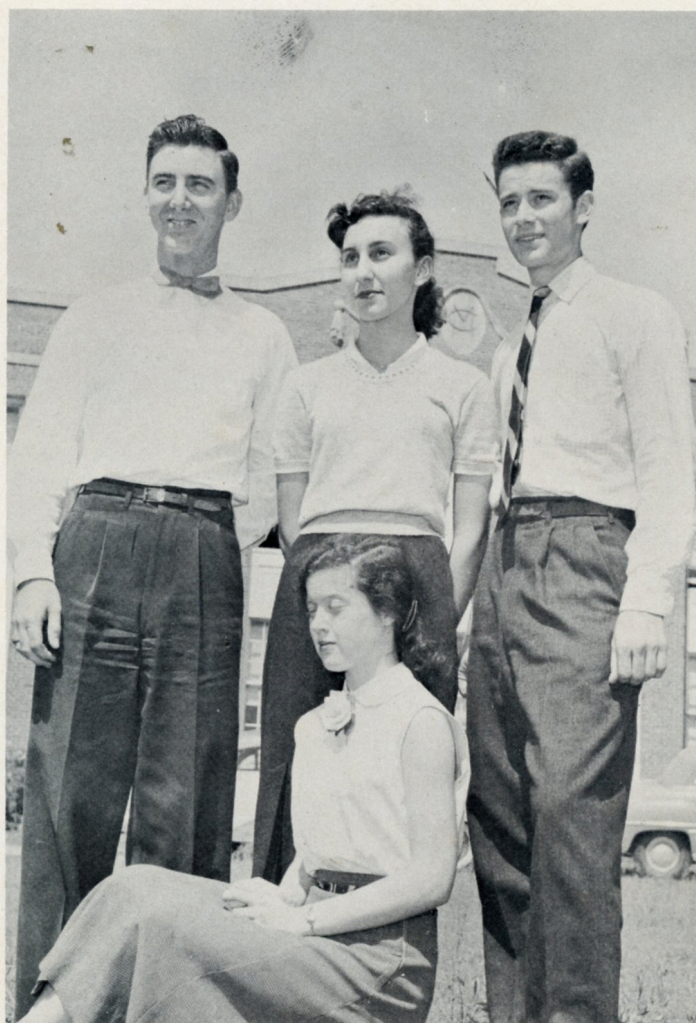

CLASS OFFICERS

Bill Murrill - President
Thelma Memakis - Corresponding Secretary
Jimmy Willis - Treasurer
Louise White - Recording Secretary

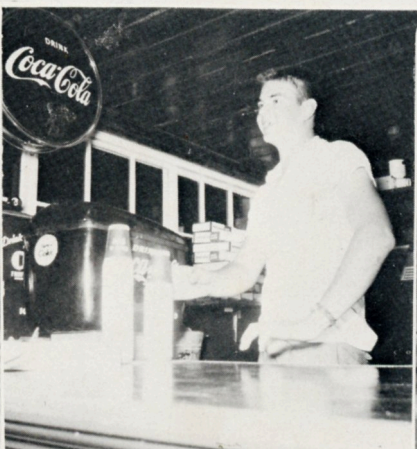
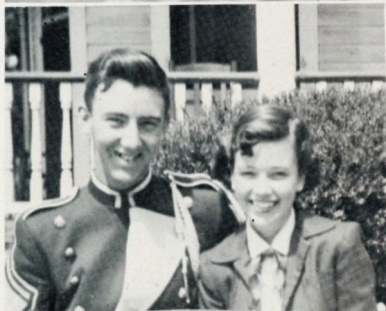

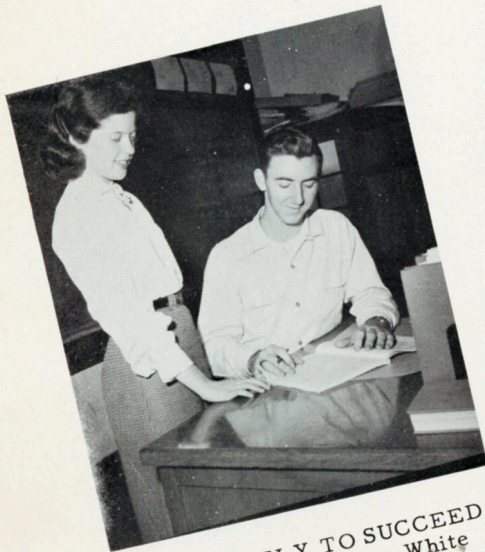

MOST LIKELY TO SUCCEED
Bill Murrill-Louise White



MOST TALENTED
Jimmy Willis-Thelma Memakis



MOST STUDIOUS
Billy Laughton-Louise White

BEST ALL AROUND
Norman Larkee-Mary Hughes



Who's



MOST POPULAR
Jimmy Willis-Ann Hardy



BEST LOOKING
Jimmy Willis-Anne Lewis

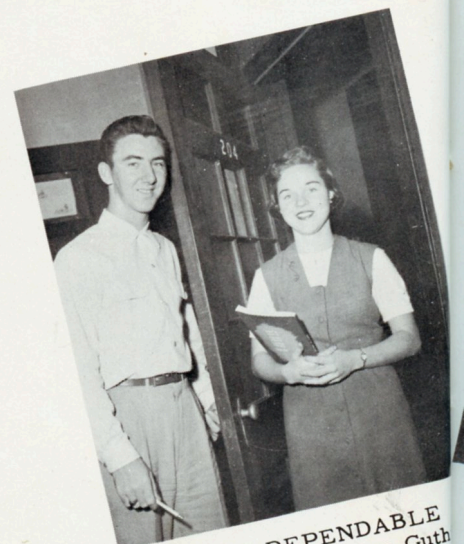

MOST DEPENDABLE
Bill Murrill-Carolyn Guth

This page sponsored by
SUNSHINE LAUNDRY

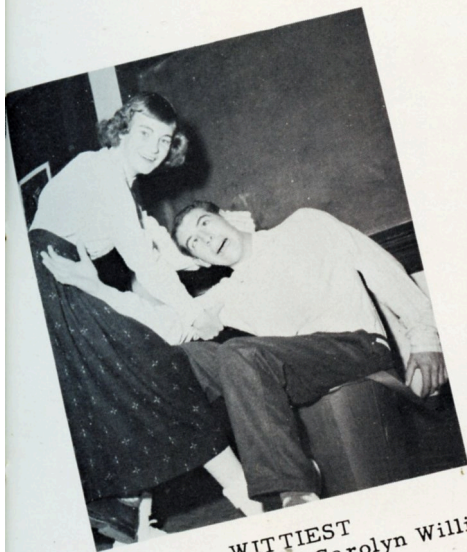

WITTIEST
Gene Smith-Anna Carolyn Willis



MOST ATHLETIC
Bobby Willis-Ann Long



BEST DRESSED
Terry Norman-Katherine Kelly

Who



BEST DANCERS
Jerry Willis-Adelaide Guthrie



BIGGEST FLIRTS
Jerry Conner-Verna Rabon



MOST PERSONALITY
Jimmy Howland-Anna Carolyn Willis



CUTEST
Norman Larkee-Marie Crowe

This page sponsored by
THE COMMERCIAL NATIONAL BANK

JUNIORS

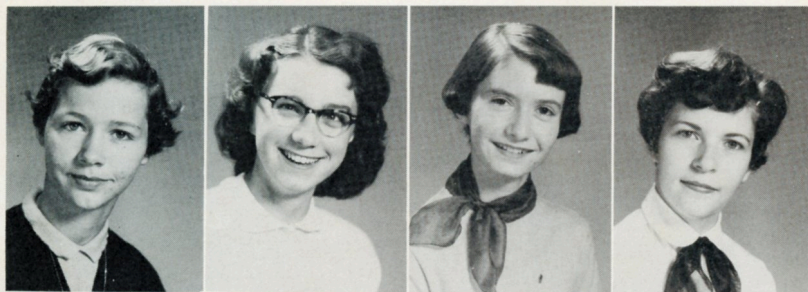

Sara Ballou
Jean Barnes
Joyce Bell
Barbara Blanchard



Ellen Berdeaux
Darlene Brinson
Daisy Brock
Kent Brown

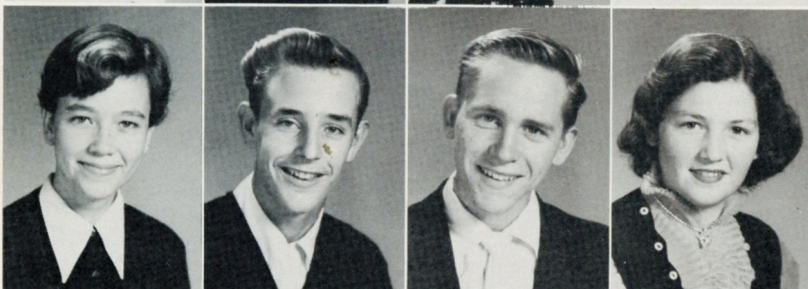

Helen Carlton
Wayne Cheek
Pat Conner
Margaret Conway



Rose Daniels
Lynne Davis
Mary Lou Davis
Gordon Day

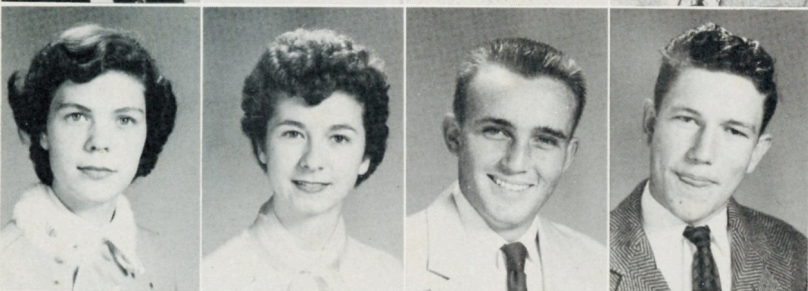

Nancy Dixon
Shirley Ebron
Vernon Goodwin
Victor Hays

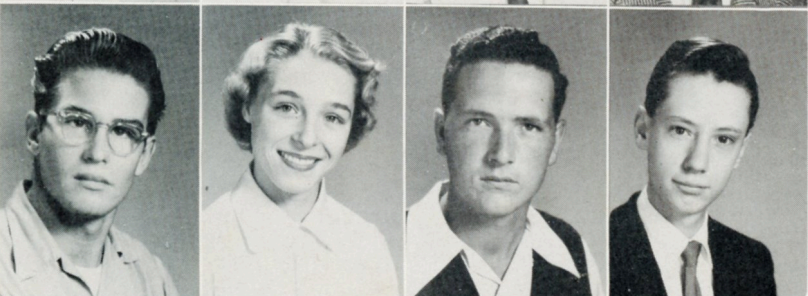

Ronald Howland
Renee Kemp
Roy Kitrell
Ronald Lawrence

JUNIORS

Bobby Lewis
Freida Lewis
Gregory Lewis
J.W. Long

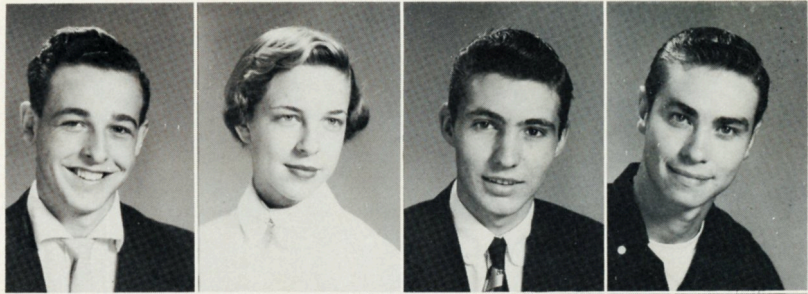

Margaret Lupton
John Mayberry
Edward McCabe
Bradley McIntosh

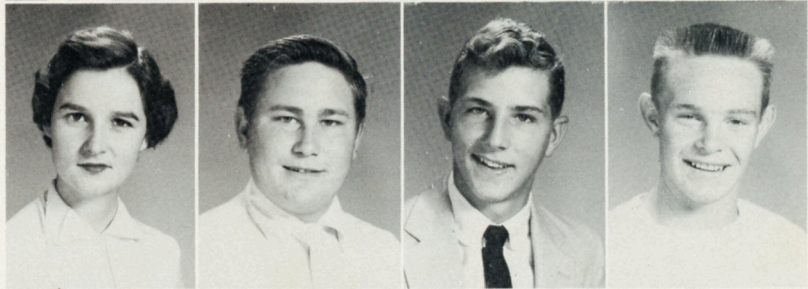

Ronnie Nance
Barbara Oglesby
Cecelia Oglesby
Danny O'Neal



Varina O'Neal
Jimmy Parker
Gayle Piner
Jerry Pittman

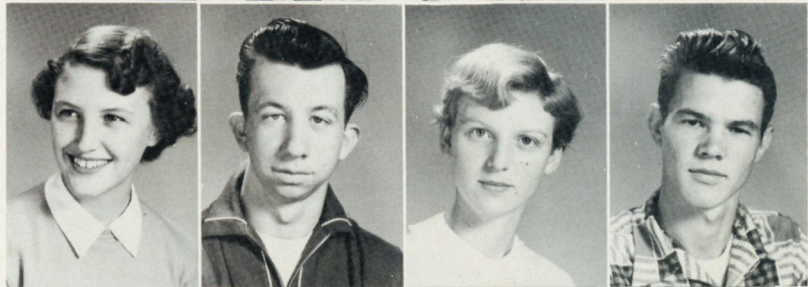

Kenneth Putnam
Novella Reid
Beth Roberts
Darrell Sanders



Durwood Sanderson
Jimmy Willis
Leo Simpson
Correna Smith

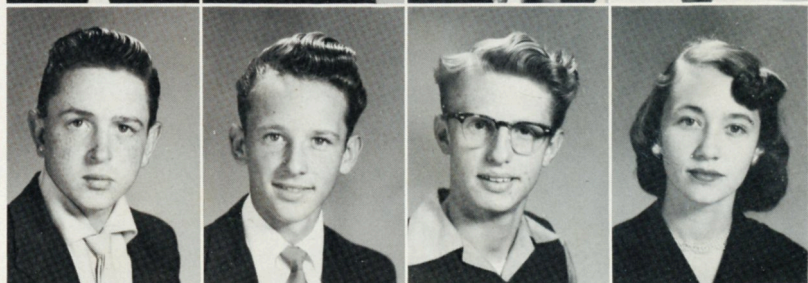

JUNIORS

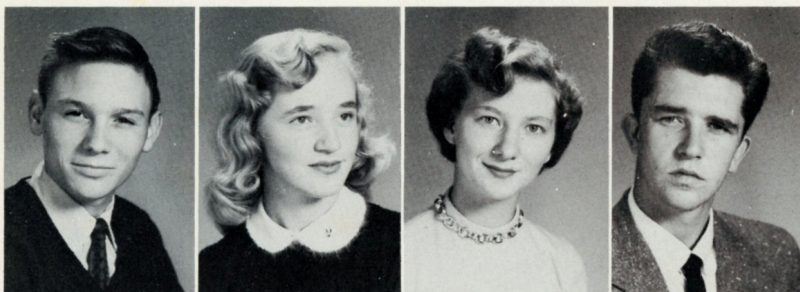

Eddie Smithwick
Rachel Stroud
Lois Taylor
Earle Wade



Line Wade
Olivia Wade
Neil Webb
Edna Weeks

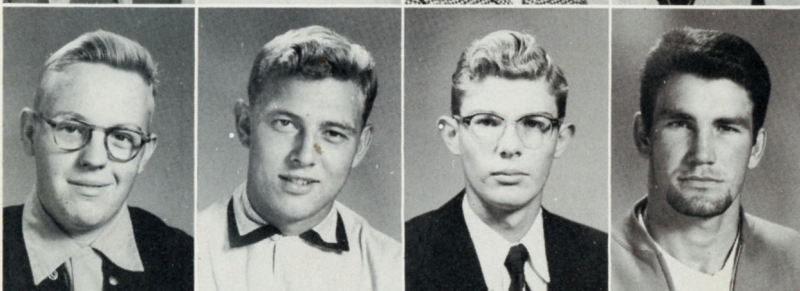

George Whittle
Floyd Wickizer
Jerry Willis
Jimmy Willis

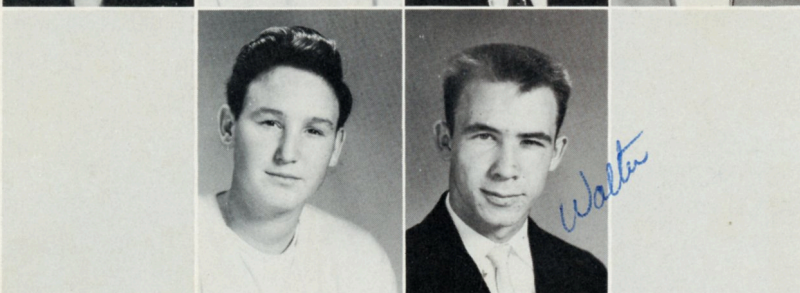

Raymond Willis
Walter Willis



JUNIOR CLASS OFFICERS

Secretary - Novella Reid
President - Darrell Sanders
Vice-President - Pat Conner
Treasurer - Rose Daniels

SOPHOMORES

William Adams
Abron Ballou
Deanna Ballou
Lois Becton
Ruth Brinson



Beth Cannady
Betty Conway
Belinda Cox
Arthur Davis
Judy Davis



Naomi Dixon
John Gatlin
Patricia Grisham
Alice Kay Guthrie
Wayne Guthrie

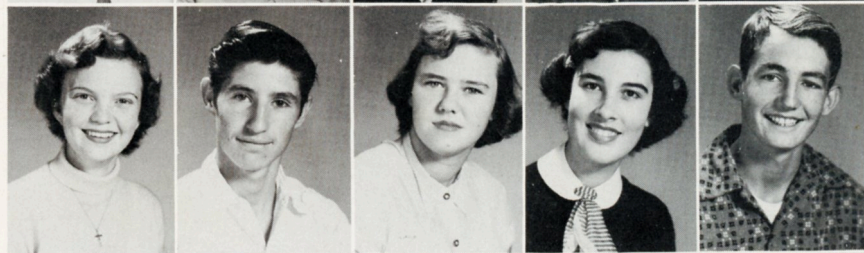

Gloria Hall
Tommy Hall
Norma Harper
Leslie Highsmith
Yvonne Hodges



Patsy Holt
Buddy Howland
Jean Ingram
Barbara Jean Lawrence
Mary Leonard



Ann Lewis
Anna Merle Lockey
Terry Lowe
Johnny McBride
Thelma Midgett



Helen Moore
Watson Morris
Betty Lou Morton
Danny Morton
William Nichols



SOPHOMORES



Tommy Oglesby
Cecilia Perry
James Phillips
Catherine Platt
Billy Rich

Richard Roberts
Catherine Robinson
Joyce Robinson
Milton Roush
Joan Seamon

June Seamon
Mary Smith
Grover Smithwick
Johnette Styron
Arthur Taylor

Henry Taylor
Francis Swanson
Carolyn West
Mildred Whealton
Barbara Williams

Harriet Willis
Judy Willis
Ray Willis



SOPHOMORE HOME ROOM PRESIDENTS

Jean Ingram
Billy Rich
Deanna Ballou

FRESHMEN

Lara Adams
Nellie Adams
Vollie Bell
Leroy Blanchard
Annette Braitwaite
Guy Brinson
Jean Brown

Jerry Burns
Linda Cheek
Allen Conner
Harry Conway
Fanella Cooper
Ethan Davis
Pete Davis

Ted Davis
Ben Day
Douglas Dudley
Priscilla Ebron
Marguerite Edwards
Donnie Eubanks
Ruby Eubanks

Betty Lind Eure
Darden Eure
Jeff Faucette
Bonnie Fish
Paul Garner
John Glancy
Malcolm Goodwin

Herbert Griffin
Coretta Guthrie
Frances Guthrie
Jimmy Guthrie
Margaret Guthrie
Paul Guthrie
Russell Guthrie

Lillian Hardy
Royce Horne
Bobby James
Alice Faye Jones
Ray Jones
Peggy Anne King
Jessie Kirkman

Ruby Kittrell
Walter Kittrell
Mildred Lampley
Jackie Langsdale
Patsy Lawrence
Jane Lewis
Judy Lewis

Catherine Lohr
Melvin Mansfield
David Marks
Bobby McIntosh
Robert McNeil
Geraldine Merrill
Shirley Midgett

Sally Morris
Virginia Morris
Betty Morrison
Hilda Morton
Bill Munden
David Nelson
Rodney Nelson



FRESHMAN



Y.Z. Newberry
Carolyn Nixon
Sherrill Norman
Phyllis O'Boyle
Jane Oglesby
Tressa O'Neal
John Parsons

Gordon Patrick
Llewellyn Phillips
Ted Phillips
Patrick Rhue
Roberta Pittman
Richard Powers
Phyllis Purifoy

Barbara Reid
Christobel Salter
Edna Salter
Sherman Salter
Frank Sanderson
Mary F. Sanderson
Mary L. Sanderson

Dessie Sewell
Murray Scripture
Martin Smith
Ronald Smith
Richard Sparling
Linwood Swinson
Jerry Taylor

Jessie White
Anna Faye Willis
Betty Willis
Billie Willis
Craig Willis
Buster Willis
Jackie Willis

Mike Willis
Patsy Willis
Vicki Willis



HOME ROOM PRESIDENTS

John Glancy
Shirley Midgett
Sabra Eubanks
Hebert Griffin

EIGHTH GRADE



SEVENTH GRADE



ANNUAL STAFF

Carolyn Guthrie - Editor
Bobby Lewis - Assistant Editor
Clarence Mooring - Advisor



First Row: Marie Crowe, Carolyn Guthrie, Bobby Lewis. Second Row: Mary Hughes, Anne Lewis, Lynne Richardson, Polly Guthrie, Francis Guthrie, Leo Simpson. Third Row: Sue Lewis, Mary Smith, Eddie Smithwick, Barbara Adams, Verna Rabon, Douglas Elliott.

BUSINESS STAFF



First Row: Louise White, Joe DuBois, James B. Willis, Verna Rabon. Second Row: Thelma Memakis, Jeraldine Hedgecock, Daisy Brock, Freida Lewis, Ann Hardy.

OFFICERS OF THE BUSINESS STAFF

Business Manager - Jimmy Willis
 Assistant Business Manager - Ann Hardy
 Advisor - Helen Bailly



STUDENT COUNCIL



First Row: Priscilla Ebron, Peggy King, Gloria Hall. Second Row: Carolyn Guthrie, Ann Hardy, Verna Rabon, Daisy Brock, Mary Hughes, Lynne Richardson, Sally Morris. Third Row: Darrell Sanders, Walter Willis, Abron Ballou, Eddie Smithwick, Llewellyn Phillips, Joe DuBois, Jimmy Willis.



Ann Hardy - Secretary-Treasurer
Daisy Brock - Vice-President

Mrs. Helen Baily - Advisor
Lynn Richardson - President



BETA CLUB

OFFICERS

Jeraldine Hedgecock - Secretary
 Lynn Richardson - President
 Mrs. Zelma Phillips - Advisor
 Libby Willis - Treasurer



F.H.A.



F.T.A.

OFFICERS

Bradley McIntosh - Vice-President
Helen Carlton - Treasurer
Mr. Windell - Principal
Carolyn Guthrie - President



TRI-HI-Y

FIRST TERM OFFICERS

Polly Guthrie - President
 Mary Hughes - Vice-President
 Verna Rabon - Secretary
 Anna Willis - Treasurer



SECOND TERM OFFICERS

Ann Lewis - President
 Marie Durham - Vice-President
 Jeraldine Hedgecock - Secretary
 Marie Crowe - Treasurer



HI-Y



FIRST TERM OFFICERS

Norman Larkee - President
 Bob Brown - Vice-President
 Francis Guthrie - Secretary
 Bardley McIntosh - Treasurer

SECOND TERM OFFICERS

Bradley McIntosh - President
 Walter Willis - Vice-President
 Durwood Sanderson - Secretary
 Leo Simpson - Treasurer



PATROL BOYS



First Row: Walter Kittrell, Don Harrelson, Bobby McIntosh, Buster Willis, Buddy Howland, Bradley McIntosh. Second Row: Harry Conway, Paul Garner, Neal Hyatt, Mr. Windell, Tommy Hall, Mike Willis.

BUS DRIVERS

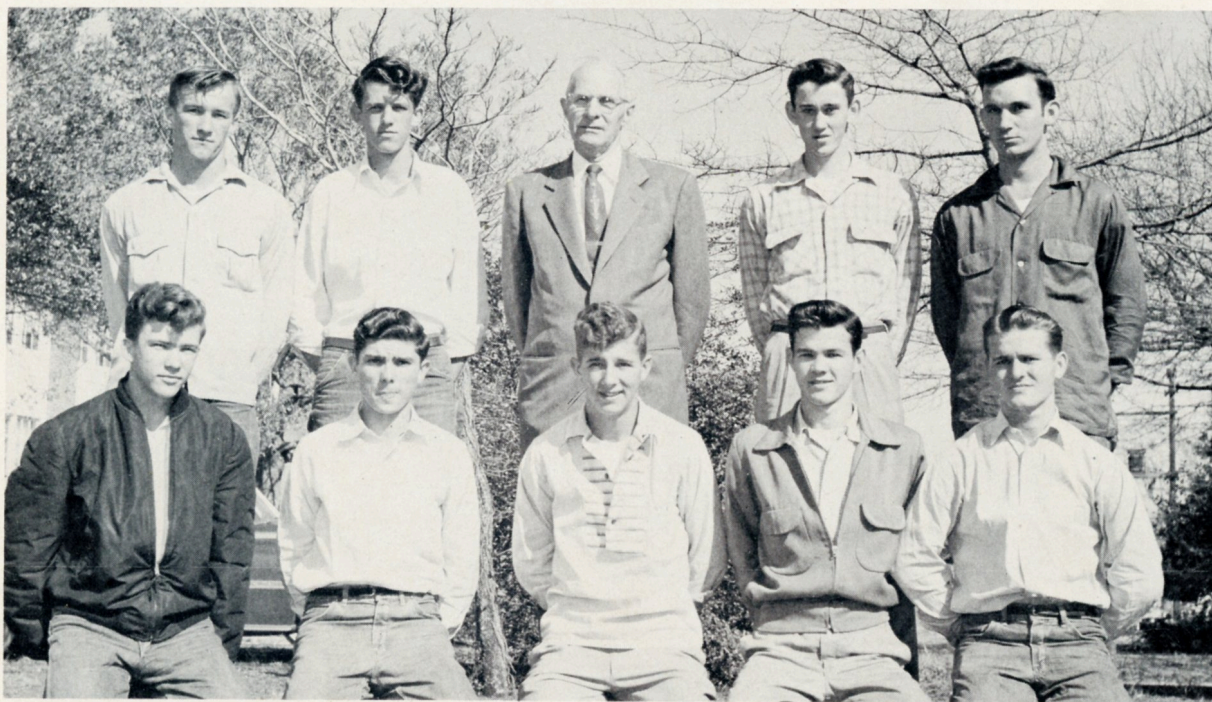

First Row: Lonnie Hyatt, Clarence Cottle, Temple McCabe, Jerry Pittman, Francis Guthrie. Second Row: William Adams, Jerry Hyatt, Mr. Windell, Timothy Jones, Jerry Garner.

HIGH SCHOOL BAND



GLEE CLUB



CHARACTERS

Mr. Maxwell Timothy Jones
 Mrs. Maxwell Anne T. Lewis
 Betty Lou: a daughter Louise White
 Bernadine: Betty Lou's best friend. Catherine Sabiston
 Wilbur: their son Douglas Taylor
 Hercules: Wilbur's bosom pal Francis Guthrie
 Connie: a daughter Ann Hardy
 Craig Moore: Connie's boy friend

Charles Canfield Jr.

Mr. Moore: Craig's father. . . . James B. Willis Jr.
 Del Marshall: A newspaper reporter . . Joseph DuBois
 Aunt Mary: Mrs. Maxwell's aunt. . . . Sue Robinson
 Miss Blayne: Editor of the love-lorn column in the
 local paper Lynne Richardson

The Place

The living room in the Maxwell house

The Time

Act I Scene 1-Early in the morning
 Scene 2-Later in the day

Act II A few minutes later

Act III Still later, the same day



JUST





Prompters	Sue Lewis Verna Rabon
Stage Managers	J. L. Seamon Terry Norman
Business Managers	Sue Lewis Verna Rabon
Publicity	Bob Brown Nell Arthur
Furniture	Courtesy of Hamilton Furniture Co. R & N Furniture Co.
Business and Publicity under direction of	Mrs. John Phillips

USHERS

Nelda Arthur	Sandra Guthrie
Sharon Battle	Jeanette Hunter
Mattie Bell	Janie Ipock
Marie Crowe	Nancy Lampley
Marie Durham	June White
Joe Ann Roberts	Thelma Memakis
Geraldine Hedgecock	Carolyn Guthrie
Mary Allen Hughes	

DUCKY



MENU

Moonlight and Rose Special

Moon Beams

Crescent Moon and Star Dust

Golden Spuds

Lover's Delight

Rose Water



JUNIOR-SENIOR





MOONLIGHT AND ROSES

Invocation Darrell Sanders
 Welcome Novella Reid
 Roses to the Seniors Rose Daniels
 Response Bill Murrill
 Orchids to the Faculty Pat Conner
 Response Mrs. Z. Phillips
 Carnations to the Guests . . . Eddie Smithwick
 Response Mr. Windell
 Dance
 Last Will and Testament Daisy Brock
 Song
 Prophecy Gypsy Mary
 Benediction Bobby Lewis

BANQUET



COMMENCEMENT

PROCESSIONAL (*Seniors request audience remain seated*)-----Band

INVOCATION-----Dr. John H. Bunn
Pastor First Baptist Church

SALUTATORY-----Louise White

ADDRESS-----R. L. Pugh
Superintendent Craven County Schools

"THANKS BE TO GOD"-----Dickson
Senior Chorus

VALEDICTORY -----Carolyn Guthrie

PRESENTATION OF AWARDS:

MERIT -----Gary T. Windell

ROTARY-----R. B. Howard
President Rotary Club

EXCELLENCY IN UNITED STATES HISTORY-----R. L. Turnage
Secretary, Camp 188, Woodmen of the World

ATHLETICS -----Owen Frederick
President Lions Club

SENIOR GIFT TO SCHOOL-----Bill Merrill
President Senior Class

PRESENTATION OF DIPLOMAS TO CLASS OF 1955

AND TO COMMERCIAL STUDENTS-----Dr. Darden J. Eure
Chairman School Board

BENEDICTION

Accompanist, James B. Willis, Jr.



CLASS



OF 1955



Chief Marshall--Bobby Lewis

Salutatorian--Louise White
Valedictorian--Carolyn Guthrie

VARSITY QUEEN



Ann Long

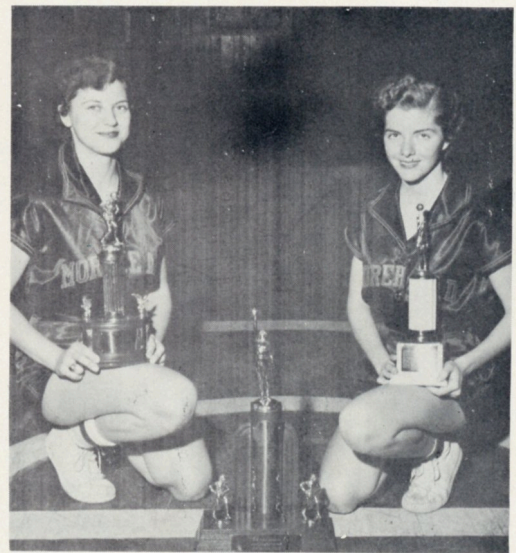
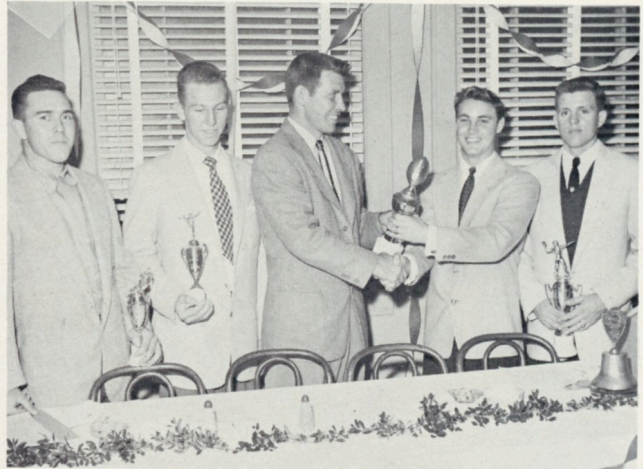

CHEERLEADERS



Becky Morton, Gloria Hall, Sue Robinson, Marie Crowe-Chief, Varina O'Neal, Tressa O'Neal, Shirley Ebron, Mary Lou Davis.

FOOTBALL

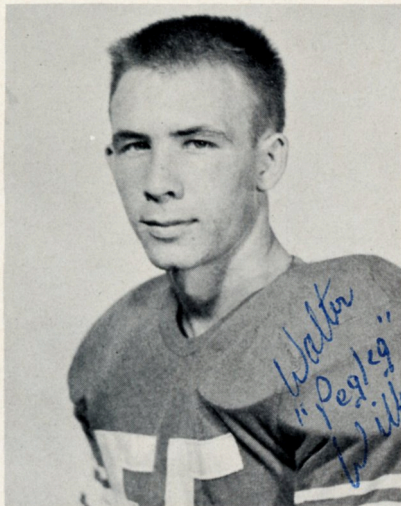

Walter Willis - Halfback

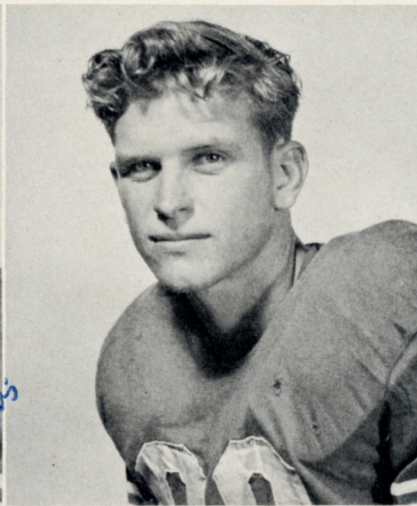

Buddy Midgett - Guard

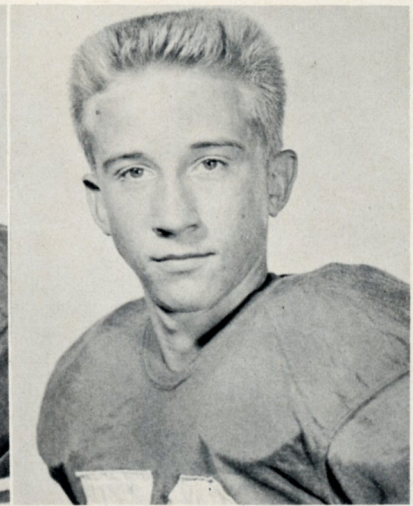

Tommy Oglesby - End



James Griffin - End

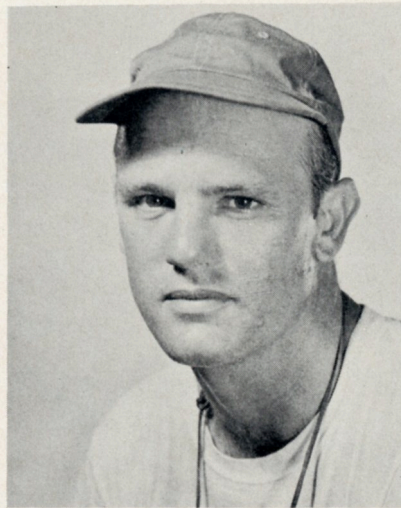

Norman Larkee - Safety

Norman Clark - Coach



Walter Fulcher - Tackle

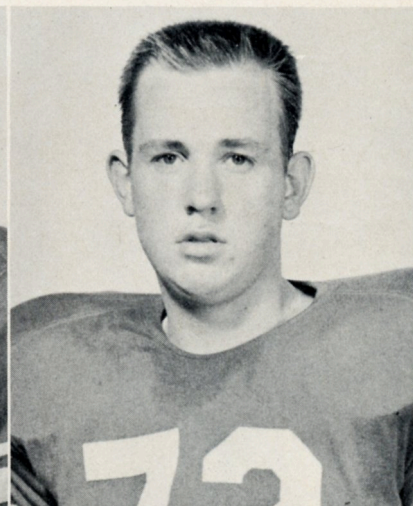
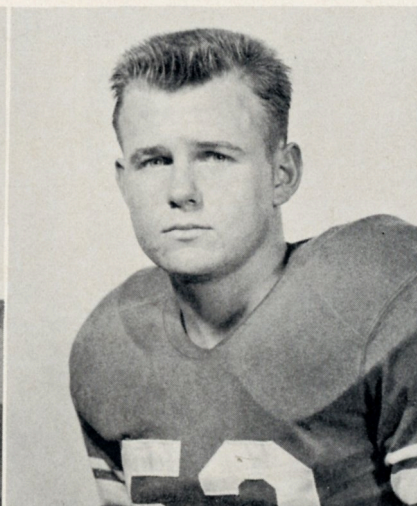
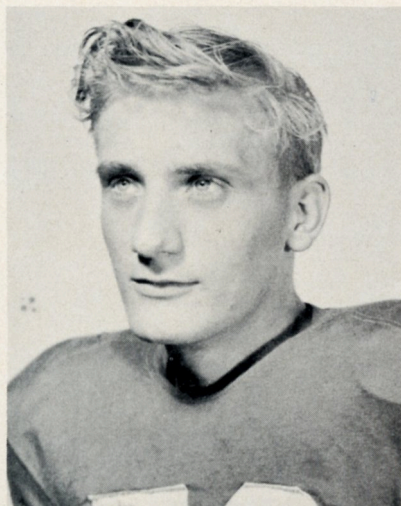

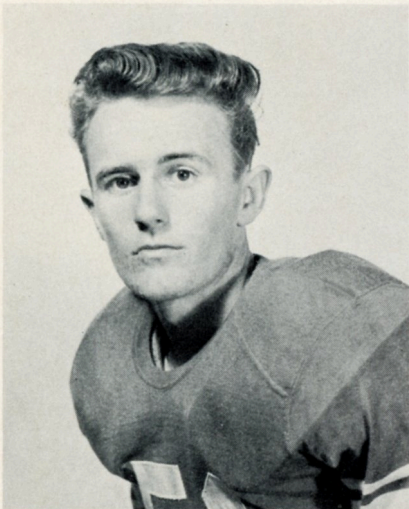

Darrell Sanders - Halfback

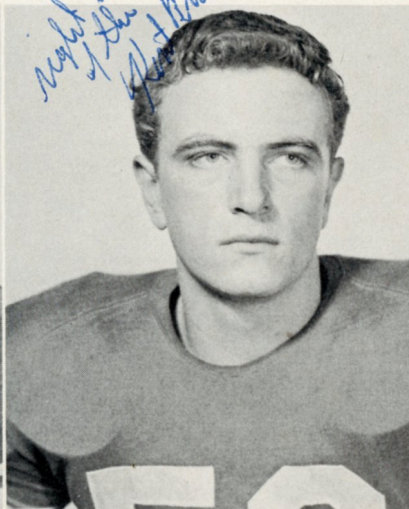

Kent Brown - Fullback

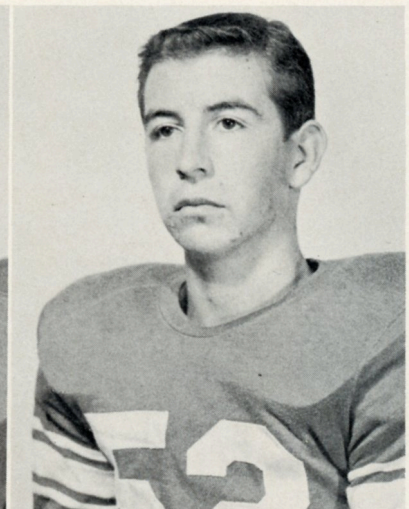

Gene Smith - End

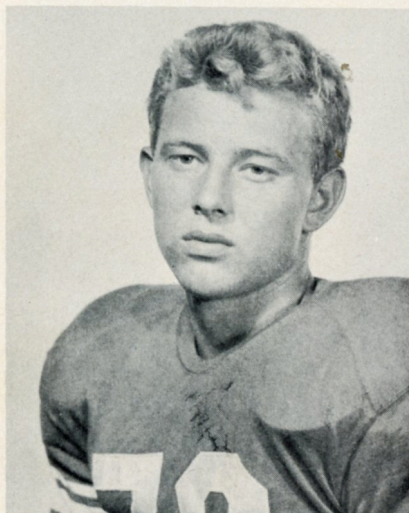

Floyd Wickizer - Guard



Jerry Connor - Fullback



SEASHORE CHAM

Jimmy Willis - End

Ronald Howland - Fullback

Jessie Seamon - Guard

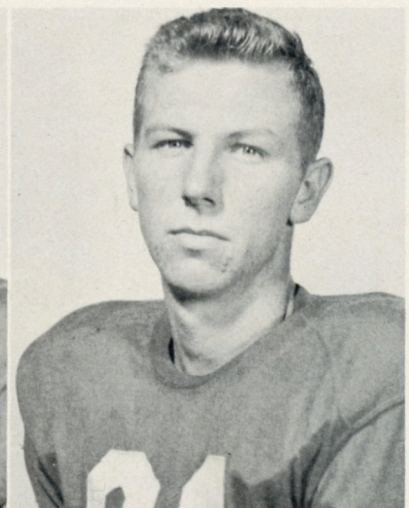
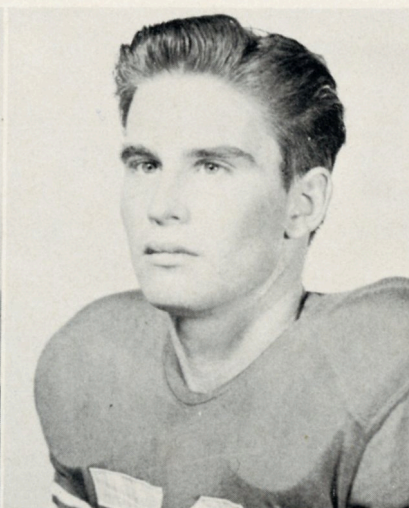
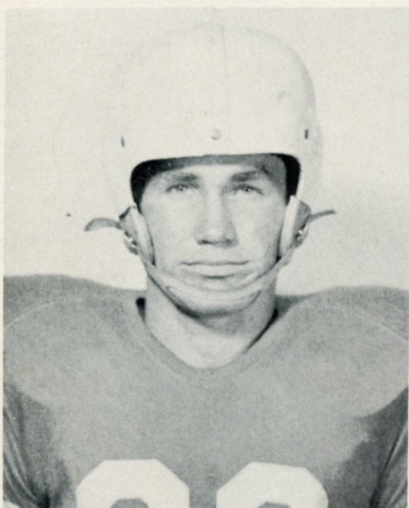

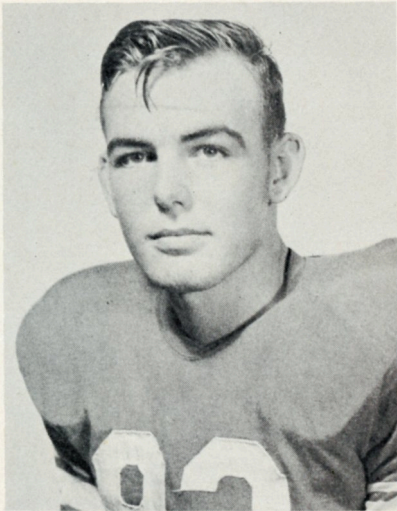

Jerry Lewis - Tackle

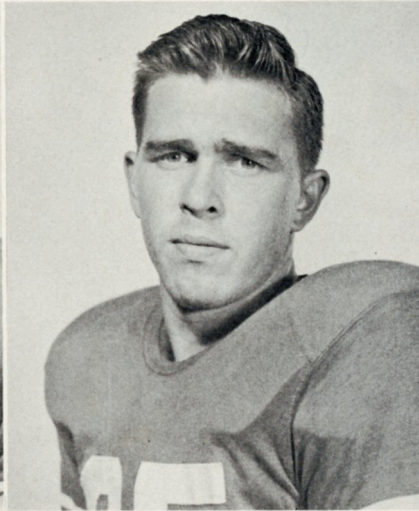

Kemp Wickizer - Fullback

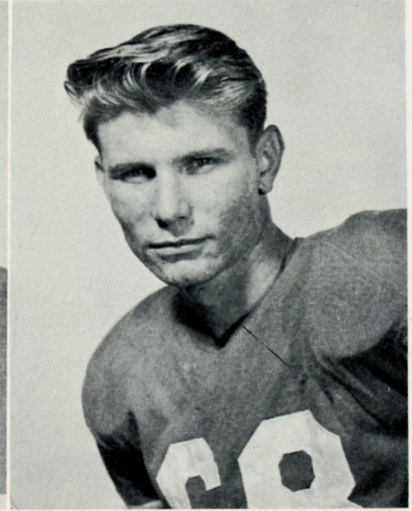

Danny O'Neal - Halfback

CONFERENCE PIONS

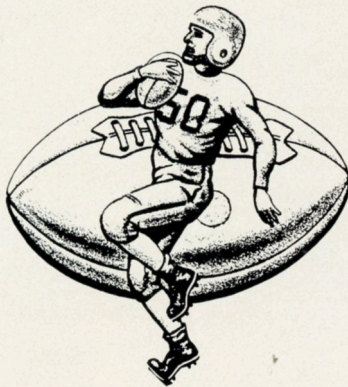

Jimmy Parker - Guard



George Whittle - Tackle

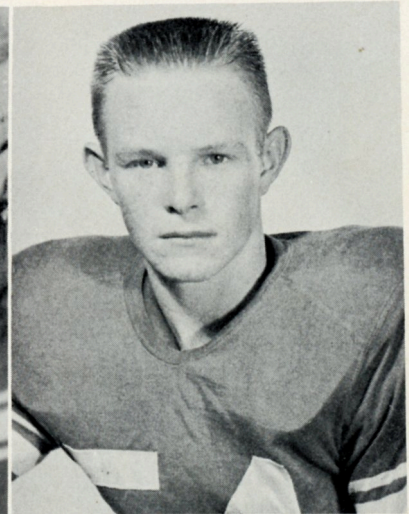

Bradley McIntosh - Center

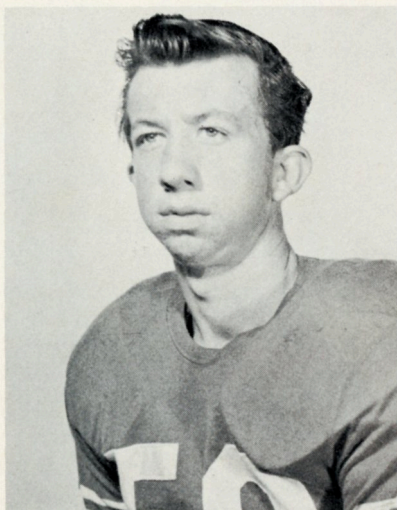

Bob Brown - Guard

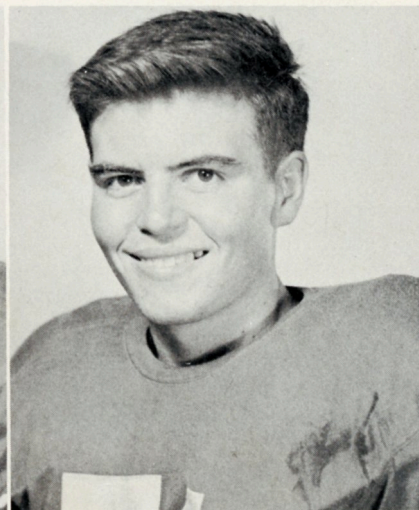

Bobbie Willis - Quarterback

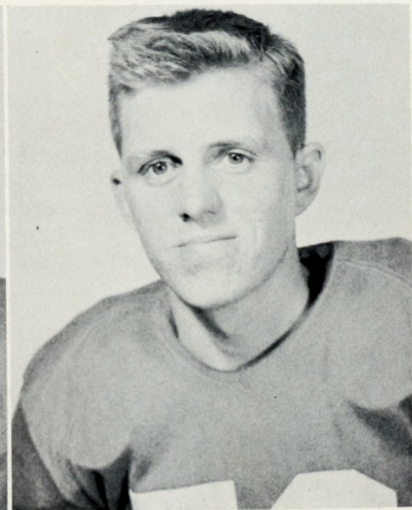

GIRLS'



Betty Willis - Guard



Gwenn Mitchell - Guard



Correna Smith - Guard



Varina O'Neal - Forward



Coach - Dot Harrell
Manager - Barbara Willis



Daisy Brock - Forward



Annette Braithwaite - Guard



Carolyn Guthrie - Forward



Mary Hughes - Guard

BASKETBALL



Beth Roberts - Forward



Thelma Memakis - Guard



Libby Wade - Forward



Ann Long - Forward
Co-Captain

CARTERET COUNTY



CHAMPIONS



Jeraldine Hedgecock - Guard
Co-Captain



Anna Faye Willis - Forward



Kate Willis - Guard



Ann Hardy - Guard

BOYS'

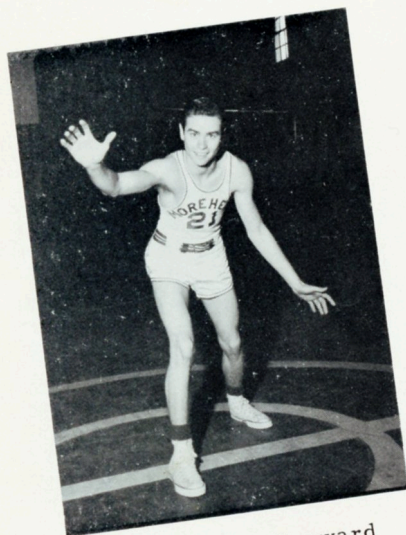

J.W. Long - Forward

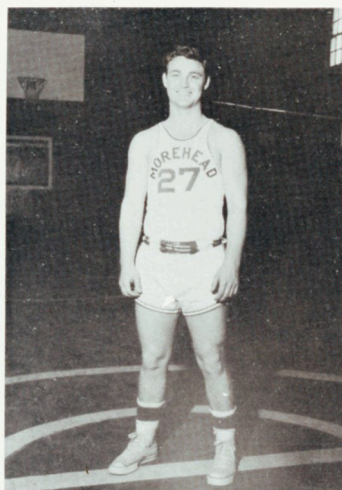

Jerry Conner - Forward



Bradley McIntosh - Guard



Coach - Gannon Talbert

MOREHEAD

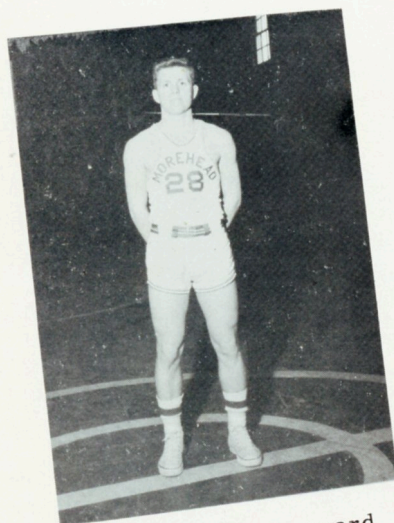

Bobby Willis - Forward

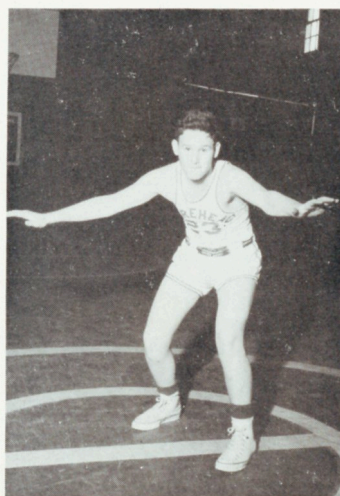

Raymond Willis - Guard



Cliff Atkinson - Forward

This page sponsored by
THE TACKLE SHOP

BASKETBALL



Dalman Lawrence - Forward

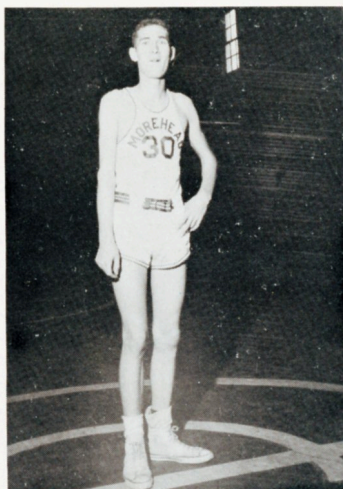

Jerry T. Willis - Forward

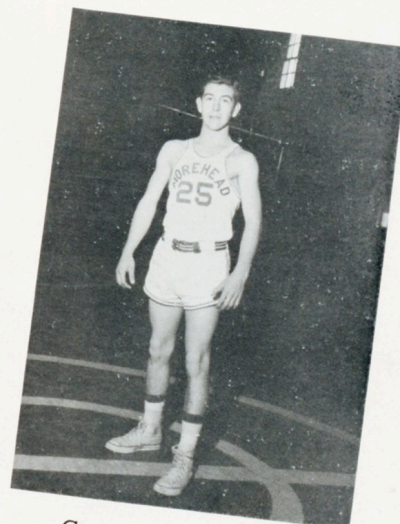

Gene Smith - Guard

CITY EAGLES



Manager - Linwood Durham

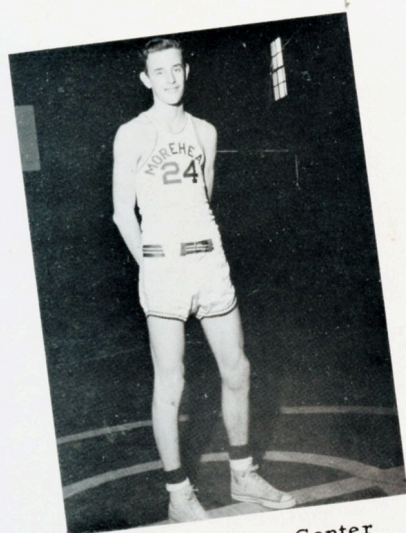

Wayne Cheek - Center



Leo Simpson - Forward

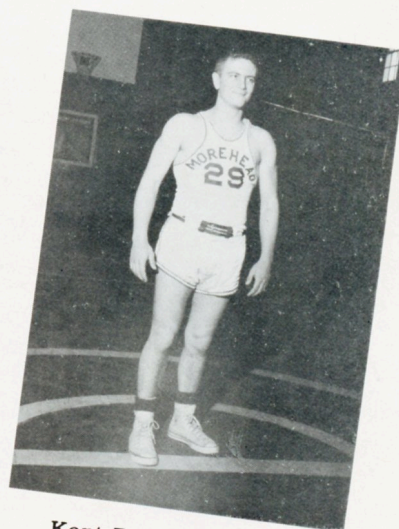

Kent Brown - Guard

This page sponsored by
GRADY RICH
General Contractor

BASEBALL



First Row: Kent Brown, Jerry Conner, Bradley McIntosh, Jimmy Parker, Richard Sparling, Norman Larkee, Raymond Willis. Second Row: Kemp Wickizer, Jimmy Willis, Ronald Howland, Coach Norman Clark, Bobby Willis, Gene Smith, Jerry Pittman, Jerry Garner.



Congratulations to the

Class of 1955

W.P. FREEMAN WHOLESALE COMPANY



Congratulations to the

Class of 1955

PARKER MOTOR COMPANY



Congratulations to
Class of 1955

LEARY'S

Store for Men

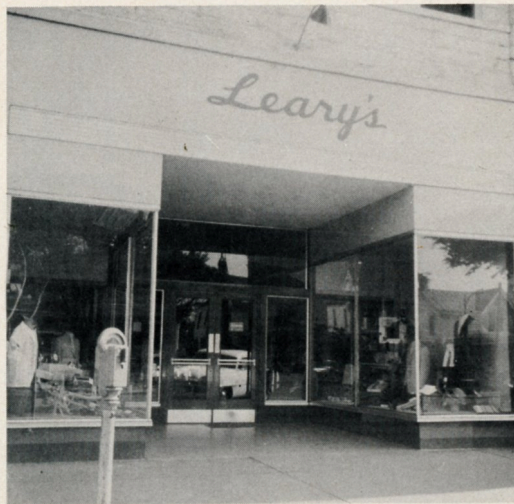

Compliments of

MRS. RUSSELL WILLIS

"the Barbecue Lady"



Compliments of

WILLIS BROTHERS MILL

Lumber and Millwork
Rough and Dressed Lumber

Phone 6-3527 - Residence 6-3741



Congratulations to Class of 1955

BLANCHARDS ELECTRICAL SERVICE



License No. 8
Phone 6-3230

Morehead City

North Carolina

Compliments of

**HARDWARE BUILDING SUPPLY COMPANY
AND
SPORT SHOP**

Distributors of Wilson Sporting Goods

HILL'S

"Known for Good Clothes"

Morehead City, New Bern,
Greenville

**ECONOMY AUTO
&
APPLIANCE STORE**

Philco Appliances-Philco T.V.

RCA TV, Zenith TV

905 Arendell Street Phone 6-3185

Morehead City

North Carolina

Compliments of

ROSE'S 5-10-25¢ STORE, INC.

General Offices
P.H. Rose Building

Henderson

North Carolina

Compliments of

W B M L

740 on your dial

Morehead City, Beaufort,
and Atlantic Beach

**JOHNSON-SAUNDERS
DRY CLEANING COMPANY**

"Complete Dry Cleaning Service"

Dial 2-4471

Compliments of

MOREHEAD CITY DRUG COMPANY

K. GUTHRIE

Meats, Groceries, and Vegetables
Corner of 12th and Evans

Phone 6-3232

ROY T. GARNER

General Farm Supplies
Feed, Seed, Fertilizers and
Building Supplies

Phone 2661
Newport North Carolina

HOLDEN'S RESTAURANT

Carteret's Foremost Restaurant
Beaufort North Carolina

IDEAL BARBER SHOP

"It pays to look well"

MACHINE & SUPPLY COMPANY

Marine, Electronics Equipment and Supplies

Compliments of

PHILLIP'S HARDWARE

Phone 6-3016

Woolsey Paints
Westinghouse Appliances

Compliments of

EARLY JEWELERS

Compliments of

EIGHTH STREET SERVICE
STATION

Compliments of

THE HOBBY HOUSE
"The Toy Center of Morehead City"

HELEN'S BEAUTY SHOP
Twenty Years' Experience
1713 Shepard Street
Phone 6-3603

Compliments of

FRANCES' BEAUTY SHOP
Operators:
Frances Hall, Zula Hedgecock
Phone 6-3655

Compliments of

HALL'S DRY CLEANERS

Compliments of

HOLT'S RAINBOW INN

Compliments of

CHADWICK'S DRY CLEANERS

Compliments of

HAMILTON'S, INC.

Morehead City

North Carolina



Compliments of

THE BEAUTY BAR

Phone 2-8206

Beaufort

North Carolina

Compliments of

CHALK & GIBBS

Compliments of

SKINNER CHALK, JR.

Insurance

Bank Building

Morehead City

North Carolina

Compliments of

E.W. DOWNUM COMPANY

Beaufort

North Carolina

Congratulations to the Class of 1955

**NEWPORT
TRACTOR AND EQUIPMENT
COMPANY**

Sales and Service
of
Willis Cars, Trucks, and Jeeps

Allis-Chalmers Tractors

Newport

North Carolina

**GEORGE W. DILL & SONS
FUNERALS**

Since 1900

AUTO SUPPLY COMPANY

Distributors of
Automotive Parts

Corner 18th and Arendell St.

Compliments of

ANN STREET ESSO SERVICENTER

Beaufort

North Carolina

Compliments of

AVIATION FUEL TERMINAL, Inc.

Radio Island

Beaufort

North Carolina

Compliments of

BELK'S DEPARTMENT STORE

"The Home of Better Values"

Morehead City

North Carolina

Compliments of

BULLOCK'S SHOE SHOP

South 8th Street

CENTRAL MOTOR SALES

600 Arendell Street

Morehead City

North Carolina

Compliments of

**CITY APPLIANCE & FURNITURE
COMPANY**

Beaufort

North Carolina

CLARA'S DRESS SHOP

Ladies Exclusive Ready-to Wear

Corner 9th and Arendell
Phone 6-4277

Compliments of

TIRE SERVICE COMPANY

Jim Morrill, Mgr.

TERMINAL SERVICE STATION

Washing-polishing-Lubrication

900 Arendell St. Tel. 6-4077
James H. Player, Mgr.

WEBB'S

Since 1883

Clothing for the Family

D.B. Webb

Compliments of

BEACHCOMBER MOTEL

Atlantic Beach North Carolina

Compliments of

WHEELER'S ESSO STATION

901 Arendell St.
Tel. 6-4403

WILLIS AUTO SUPPLY

Auto accessories
and
Electrical Supplies

R. T. WILLIS & SONS

Headquarters for
Paints and Hardware
Garden and Field Supplies

ALLEN & BELL HARDWARE CO.

Paints-Electrical Appliances
Plumbing Supplies
Phone 279-1
Newport North Carolina

Compliments of

MOREHEAD CITY FLORAL CO.

Compliments of

JEFFERSON HOTEL

Al Dewey, Prop.

P. H. GEER & SON

Distributors

Gulf Oil Products

Compliments of

POTTER'S DRESS SHOP

Beaufort Phone 2-5712
North Carolina

For the best
Meats and Groceries
Priced correctly-Free Delivery

"EL" NELSON

914 Arendell Street

RUSSELL'S GLASS SHOP

"Everything in Glass"

Compliments of

STYRON'S

"Morehead's Shopping Center"

Compliments of

SOUND CHEVROLET CO., INC.

"A Sound Deal is a Good Deal"

1306-08-10 Arendell St.
Telephone 6-4071
Morehead City North Carolina

Compliments of

CHERRY'S MARKET

Compliments of

FORT MACON HOTEL

Compliments of

D. A. FREEMAN UPHOLSTERY

Drapes and slipcover Material

Compliments of

THE FASHION SHOPPE

"The shop that fashionable
women believe in"

Phone 2-5666
Beaufort North Carolina

Compliments of

WALTER S. MORRIS JEWELER

Compliments of

R. & N. FURNITURE COMPANY

Compliments of

REID'S NOVELTY SHOP
Morehead City-New Bern Highway

Compliments of

SANITARY BARBER SHOP
"It pays to look well"

MOREHEAD CITY BEAUTY SALON
710 Arendell Street
Phone 6-4051

GORDON C. WILLIS
Sea Food

Compliments of

PAUL MOTOR COMPANY

Compliments of

AKERSON'S JEWELERS

*Daisy,
you are a stinky girl, but I think the world
of you. I hope we can have a party. Good Luck
Always in everything you try to do. Love,
Gladys!*

*to Daisy,
and one of the cutest
may your friends be
of everything! (Know what I mean?)
Be good + always remember
me (YDU) D BETTER your's to Rigor
month still in the*

Congratulations to the Senior Class
of 1955

BUSY BEE RESTAURANT

"The Oasis of Good Food"

*Always
eat
there*

HUNTLEY'S

Your Complete Hardware
and Building Supplies Dealer

Beaufort

Phone 2-4871

North Carolina

MITCHELL'S CARPENTER SHOP

Manufacturers of
and Dealers in
Quality Millwork
Hardware and Building Supplies

Phone 6-3956 Route 1
Morehead City North Carolina

Compliments of

C. H. FREEMAN

Real Estate
Rentals

Compliments of

GARNER'S GULF SERVICE STATION



Compliments of

DAVE'S STORE
Hotdogs and Groceries

PATRONIZE OUR
ADVERTISERS

Dear Daisy,
you sure are a cute girl.
and lots of fun too. Best of
luck & don't know too many
boys

Our Best to the
Class of 1955

Love ya!

Ym

THE FISH MEAL COMPANY

Daisy,
when you
graduate and go off
to college don't forget
us little juniors. We will be
lucky to you all your life.
And when you remember
me please, don't think I look like that

Best to you,
Salva

Beaufort

North Carolina

Well kid,
This is it, the last year.
Feel good! up! I'll miss
you when you're gone and
so will all else. Have Fun!
Love Ya
Janella

Daisy,
just continue
being as nice, sweet
and likeable as you are
now and you'll be sure to
have a wonderful future.
Road of love,
Marguerite

ACKNOWLEDGEMENT

The annual staff wishes
to express its thanks to
all those who have work-
ed so faithfully with us.

Without your coopera-
tion it would have been
impossible to have this
volume published.

Jim Finer

Daisy,
It sure has
been great being
in your classes
the last 11 years.
I think you have
been one of the
outstanding students
in our class, in your
classwork, sports and
all other activities you
have undertaken.

Lots of luck in
the future

Daisy, wishing a
grand gal the best
of luck & all of
the good things
of life.
D. Joy
Lot of love
Beth

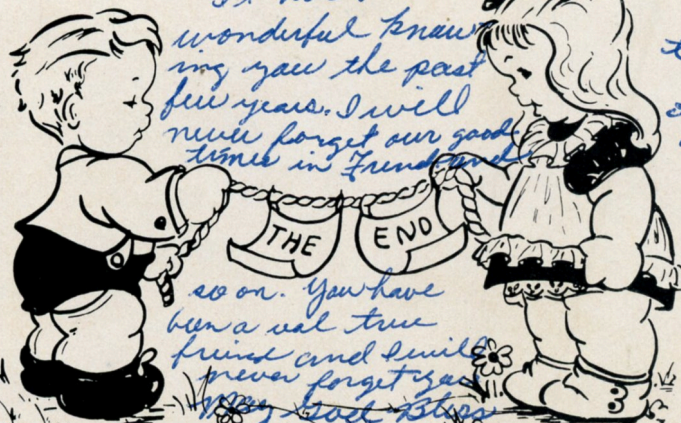

Daisy,
It has been
wonderful know-
ing you the past
few years. I will
never forget our good
times in friendship
soon. You have
been a real true
friend and smile
never forget you
my best friend
all. always a friend
Cecilia

Good luck in
the future to one
of the sweetest
girls I know.

Barbara B.

Daisy,
My step-neighbor
thinks you
were out of school always look
out for the Phantom, he will
bring you good luck.
BTB
Kend Brown

Lots of luck
to a good girl.
Craig Horne

Best of luck and happiness
always
Gregory

Lots of Luck + Best
wishes to a swell
neighbor. Jimmy
Parker

AUTOGRAPHS

Hi Daisy,
 HERE WE ARE IN
 OUR LAST YEAR (AT LAST)
 OF SCHOOL. WE REALLY HAVE?
 HAD A GOOD TIME HAVEN'T WE?
 LET'S REALLY LIVE IT UP THIS
 YEAR! WE WANT TO HIT RALEIGH,
 GREENVILLE & A FEW OTHERS - O.K.
 YOU HAVE BEEN ONE OF MY BEST FRIENDS
 FOR A LONG TIME. LET'S KEEP IT THAT WAY!
 GOOD LUCK TO YOU IN THE FUTURE -
 ALL THE BOYS & ANYTHING ELSE IMPORTANT.
 LOVE YA (KEITH)
 Bobbie

Daisy,
 It's been fun
 being in high school
 with you. May you
 have the best of it all.
 Ellen

Daisy,
 you're here a
 real good friend to
 me and thanks for those
 rides to the beach.
 Lots of luck
 in everything.
 Gudy

Daisy,
 Best of luck to
 you. May you always
 be as good as you
 are now.
 your friend in Christ
 Sara

Best of luck in
 everything you
 undertake to do.
 Jeanne

"Best of Luck"
 to a great basketball
 player!!
 Darden

Daisy, it's been
 fun, hasn't it?
 And to think it's al-
 most over. But not yet!
 I'll miss it up. I want to
 live it up. You're done and
 I'll miss you. Take care of
 them. Take care of
 you. Love ya,
 Varina

AUTOGRAPHS

Best wishes for
success and luck in
everything you under-
take in life's journey.
I hope will always be
friends to the very end.
Always
Bobby

Best of luck
always and may
"Alta" bless you with
many piles of "SMARTIN
Pills".
DARRELL

Well what do you know
Daisy. We have finally
made it. Seniors!!! just
imagine! I will never
forget the "good ole blue-green
jersey days" in Mrs. Maloni's
room.

You have been a wonderful
friend to have all through
school. I shall never
forget you.

All the luck in the world
to you. And remember whenever
you want to play a tough game
of football, be sure and call
on me.

your friend,
Renée

Best of luck
to a nice girl
and a good friend.
I will always remember
the good times we've
had together and hope
we'll have many more.
Love ya!
Lois

To a very nice and
funny girl. Best of
luck always. You
are a nice person
to know and a friend
I never want to lose.
Love ya,
Chuck

Best of luck to
a very nice girl. Try
not to make over 25 points
a game for me this year.
Try not to forget our school
days together and I won't
either.
Love ya
Bradley

Best of luck, always
I shall never forget our
school days together and
I will always remember
you as a real friend.
Rose

Well, Daisy, we've finished 11 of our 12 years and haven't we had fun! Since they seem to be getting better all the time, let's look forward to our Senior Year as the best yet. We've shared many experiences that I wouldn't trade the memories for the world. Since you're the only one who appreciates my corny jokes, I just can't do without you. Even though this is our last year of school, let's never stop having good times, and never forget the good times we had in the past.

Love ya lots.
Frieda

Good Luck in
all that you set
out to do. I will
always remember you
especially those pig-tails
of long ago.
Walt.

I wish you
all the luck
in the world
Bunny

Good Luck
throughout all
the years
Gillian

To a very nice
girl. I wish all
the luck in the
world to you, Daisy
Douglass



